

GITTINS ANNEXATION TO THE CITY OF PROVIDENCE

A PART OF THE SOUTHWEST QUARTER OF SECTION 2, TOWNSHIP 11 NORTH,
RANGE 1 EAST OF THE S.L.B. & M.

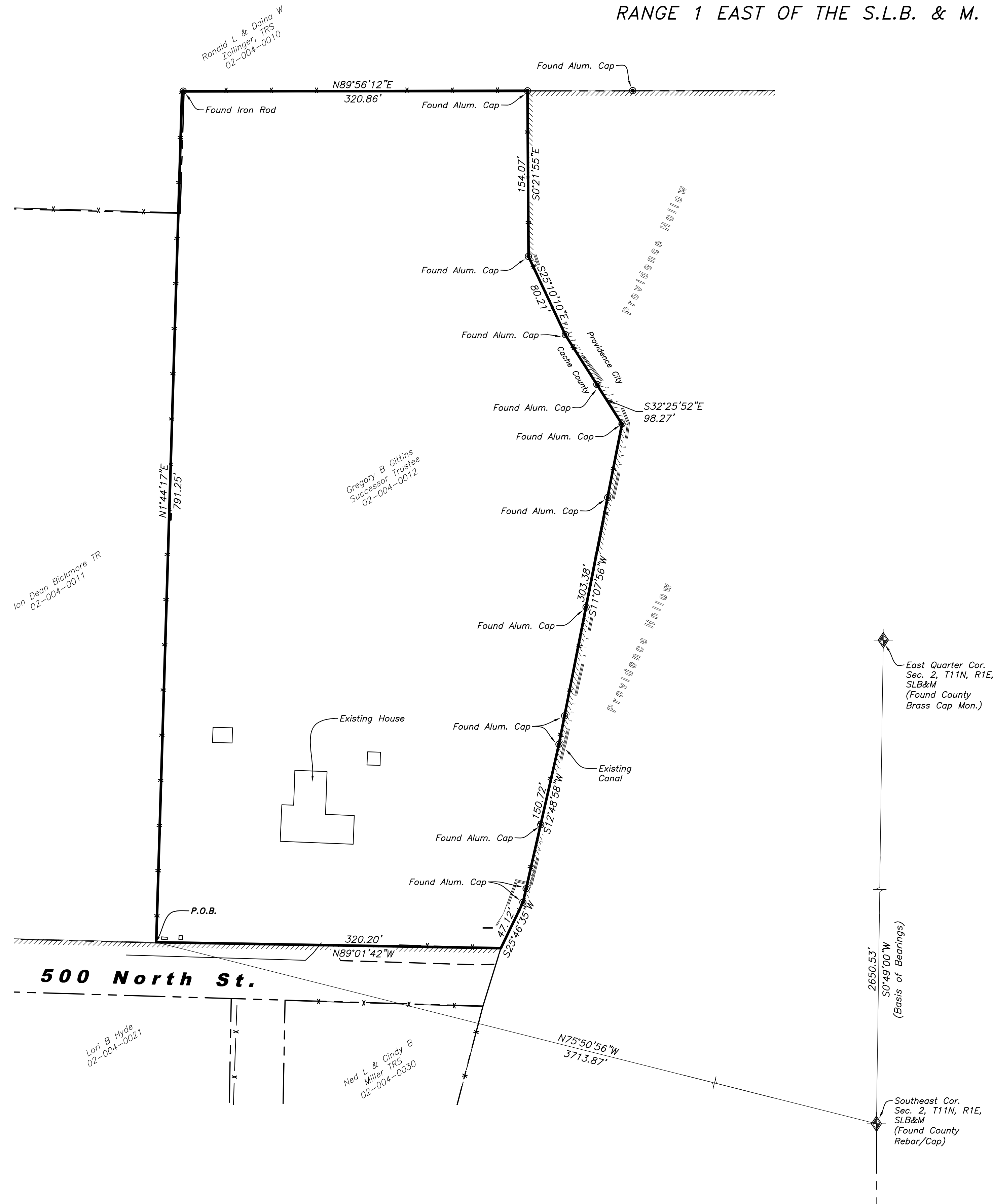

LEGEND:

	ANNEXATION BOUNDARY
	CENTERLINE
	CORPORATE LIMITS LINE
	LOT LINES
	FENCE LINE
	SECTION CORNER
	FOUND REBAR/CAP

ANNEXATION PLAT

SURVEYOR'S CERTIFICATE

I, JEFF C. NIELSEN, DO HEREBY CERTIFY THAT I AM A REGISTERED LAND SURVEYOR, AND THAT I HOLD CERTIFICATE NO. 5152661, AS PRESCRIBED UNDER THE LAWS OF THE STATE OF UTAH. I FURTHER CERTIFY THAT THIS IS A TRUE AND ACCURATE MAP OF THE TRACT OF LAND TO BE ANNEXED TO THE CITY OF PROVIDENCE, CACHE COUNTY, UTAH.

Annexation Boundary

PART OF THE SOUTHWEST QUARTER OF SECTION 2, TOWNSHIP 11 NORTH, RANGE 1 EAST, SALT LAKE BASE AND MERIDIAN.

BEGINNING AT A POINT ON THE NORTH LINE OF 500 NORTH STREET (PROVIDENCE CITY) LOCATED North 75°50'56" West, a distance of 3,713.87 feet FROM THE SOUTHEAST CORNER OF SAID SECTION 2 AND RUNNING thence North 01°44'17" East, a distance of 791.25 feet; thence North 89°56'12" East, a distance of 320.86 feet TO THE NORTHWEST CORNER OF PROVIDENCE HOLLOW SUBDIVISION; thence SOUTHERLY ALONG SAID WEST LINE THE FOLLOWING SIX (6) COURSES:

- (1) South 00°21'55" East, a distance of 154.07 feet;
- (2) South 25°10'10" East, a distance of 80.21 feet;
- (3) South 32°25'52" East, a distance of 98.27 feet;
- (4) South 11°07'58" West, a distance of 303.38 feet;
- (5) South 12°48'58" West, a distance of 150.72 feet;
- (6) South 25°46'35" West, a distance of 47.12 feet TO THE NORTH LINE OF SAID 500 NORTH STREET; thence North 89°01'42" West, a distance of 320.20 feet ALONG SAID NORTH LINE to the POINT OF BEGINNING.

Containing 6.645 acres.

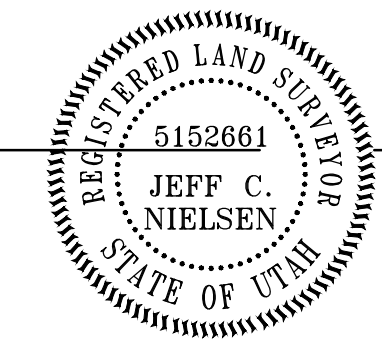

SIGNATURE _____

DATE _____

FORESIGHT SURVEYING
Professional Land Surveyors

2005 North 600 West Suite D
Logan, Utah 84321
(435) 753-1910 Office
(435)-755-3213 Fax

18-002 Annex.dwg

Preparation Date: 4/25/18

ACCEPTANCE BY LEGISLATIVE BODY

THIS IS TO CERTIFY THAT WE, THE PROVIDENCE CITY COUNCIL, HAVE RECEIVED A PETITION SIGNED BY THE MAJORITY OF THE OWNERS OF THE TRACT SHOWN HEREON REQUESTING THAT SAID TRACT BE ANNEXED TO THE CITY OF PROVIDENCE, AND THAT A COPY OF THE ORDINANCE HAS BEEN PREPARED FOR FILING HEREWITH ALL IN ACCORDANCE WITH THE UTAH CODE ANNOTATED (1953) 10-3-1 AS REVISED, AND THAT WE HAVE EXAMINED AND DO HEREBY APPROVE AND ACCEPT THE ANNEXATION OF THE TRACT AS SHOWN AS PART OF SAID CITY.

APPROVED: _____

MAYOR

WITNESS MY HAND AND OFFICIAL SEAL THIS _____ DAY OF _____, 20____.

RECORDER

COUNTY SURVEYOR'S CERTIFICATE OF APPROVAL

I CERTIFY THAT I HAVE HAD THIS PLAT EXAMINED AND FIND THAT IT IS CORRECT AND IN ACCORDANCE WITH THE INFORMATION ON FILE IN THIS OFFICE; AND FURTHER, IT MEETS THE MINIMUM STANDARDS FOR PLATS REQUIRED BY COUNTY ORDINANCE AND STATE LAW.

DATE _____

DEPUTY CACHE COUNTY SURVEYOR

COUNTY RECORDER'S NO.

STATE OF UTAH, COUNTY OF _____, RECORDED AND FILED

AT THE REQUEST OF: _____

DATE: _____ TIME: _____ FEE: _____

ABSTRACTED _____

INDEX FILED IN: FILE OF PLATS COUNTY RECORDER