



# Providence City

15 South Main Street  
Providence, UT 84332  
(435) 752-9441 • Fax: (435)753-1586  
[www.providencecity.com](http://www.providencecity.com)

## Notice of Petition for Annexation

A petition has been filed with Providence City proposing the annexation of the area described below to Providence City.

- The Providence City Council received the Notice of Certification on December 8, 2015 pursuant to 10-2-405(2)(c)(i).
- The property described in the annexation petition is located adjacent to the northwest boundary of Providence City is commonly known as approximately 65 North HWY165, Providence; and legally described as follows: Parcel No. 02-088-0018 containing 1.148 acres
- The complete annexation petition is available for inspection and copying at the office of the Providence City Recorder, 15 South Main, Providence UT. The petition can also be viewed on the City's website, [www.providencecity.com](http://www.providencecity.com).
- Providence City may grant the petition and annex the area described in the petition unless, a written protest is filed by January 7, 2016 with the Boundary Commission and a copy of the protest delivered to the Providence City Recorder.
- A protest to the annexation petition may be filed at the Cache County Executive's Office, 199 North Main, Logan UT 84321.

### Publication Dates:

- Thursday, December 10, 2015
- Thursday, December 17, 2015
- Thursday, December 24, 2015

  
Skarlet Bankhead  
City Recorder

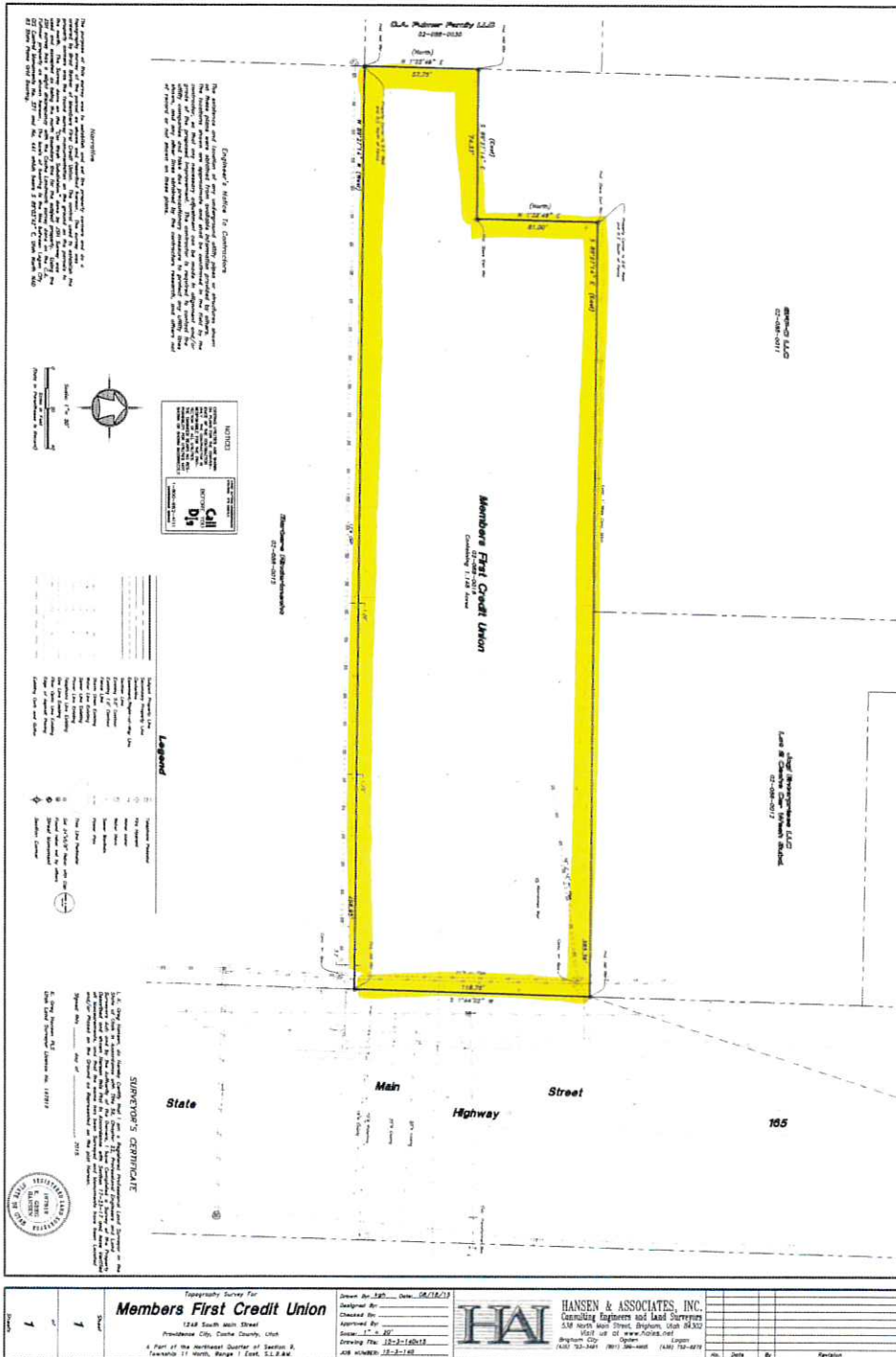

Brad V. Barber, Members First Credit Union