

CHUGG ANNEXATION

TO THE PROVIDENCE CITY

PART OF THE SOUTHWEST QUARTER OF SECTION 2
AND SOUTHEAST QUARTER OF SECTION 3
TOWNSHIP 11 NORTH, RANGE 1 EAST
SALT LAKE BASELINE AND MERIDIAN
CACHE COUNTY, UTAH

LEGEND

--- BOUNDARY TO BE INCORPORATED INTO PROVIDENCE CITY

○ FOUND REBAR AS NOTED

✦ SECTION CORNER

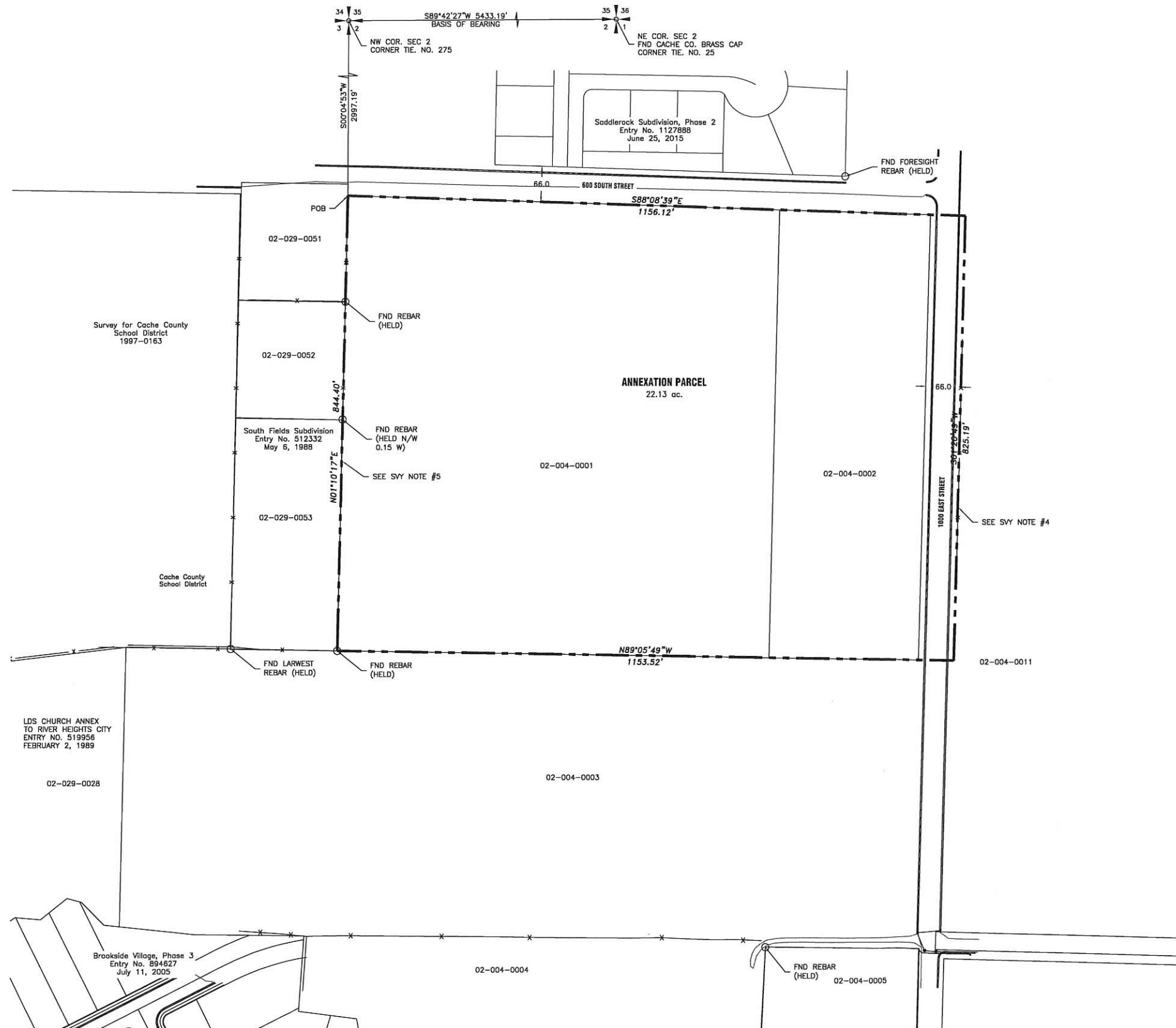

ACCEPTANCE BY LEGISLATIVE BODY

THIS IS TO CERTIFY THAT WE, THE PROVIDENCE CITY COUNCIL, HAVE RECEIVED A PETITION SIGNED BY A MAJORITY OF THE OWNERS OF THE TRACT SHOWN HEREON REQUESTING THAT SAID TRACT BE ANNEXED TO PROVIDENCE CITY, AND THAT A COPY OF THE ORDINANCE HAS BEEN PREPARED FOR FILING HERewith ALL IN ACCORDANCE WITH THE UTAH CODE SECTION 10-2-403, AND THAT WE HAVE EXAMINED AND DO HEREBY APPROVE AND ACCEPT THE ANNEXATION OF THE TRACT AS SHOWN AS A PART OF SAID CITY.

WITNESS MY HAND AND OFFICIAL SEAL THIS _____ DAY OF _____, 20____.

RECORDER

APPROVED: _____ MAYOR

DEPUTY COUNTY SURVEYOR APPROVAL

I certify that I have examined this plot and find it to be correct and in accordance with information on file in this office.

Date _____ Deputy County Surveyor

SURVEYOR'S CERTIFICATE

I, BRIAN G. LYON, HEREBY CERTIFY THAT THIS IS A TRUE AND ACCURATE MAP OF THE TRACT OF LAND TO BE ANNEXED TO PROVIDENCE CITY, CACHE COUNTY, UTAH.



BOUNDARY CERTIFICATE

Part of the Southwest Quarter of Section 2 and the Southeast Quarter of Section 3, Township 11 North, Range 1 East of the Salt Lake Meridian described as follows:

Commencing at the Northeast Corner of Section 2, Township 11 North, Range 1 East of the Salt Lake Meridian monumented with a Cache County Brass Cap, thence S89°42'27\"/>

thence S 88°08'39\"/>

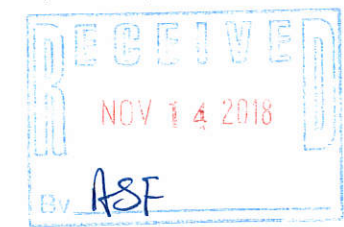

SURVEYOR'S NOTES/NARRATIVE

1. The purpose of this survey was to locate the boundary of Parcels 02-004-0001 and 02-004-0002 for annexation into Providence City.
2. The basis of bearing is S89°42'27\"/>

CHUGG ANNEXATION

TO THE PROVIDENCE CITY

PART OF THE SOUTHWEST QUARTER OF SECTION 2
AND SOUTHEAST QUARTER OF SECTION 3
TOWNSHIP 11 NORTH, RANGE 1 EAST
SALT LAKE BASELINE AND MERIDIAN
CACHE COUNTY, UTAH



ALLIANCE CONSULTING ENGINEERS

150 EAST 200 NORTH SUITE P
LOGAN, UTAH 84321
(435) 755-5121

DATE OCT-2018