

NORTH
90
SCALE 1" = 60'-0"

THOMPSON ANNEXATION
TO THE
CITY OF PROVIDENCE
ALSO
PART OF LOT 10 AND 11, BLOCK 3, PLAT "D"
PROVIDENCE FARM SURVEY
PART OF THE NORTHWEST QUARTER OF SECTION 11
TOWNSHIP 11 NORTH, RANGE 1 EAST
SALT LAKE BASELINE AND MERIDIAN
CACHE COUNTY, UTAH

LEGEND
--- BOUNDARY TO BE INCORPORATED INTO PROVIDENCE CITY
--- EXISTING CITY CORPORATE BOUNDARIES
① PROVIDENCE FARM SURVEY LOT NUMBER
③ PROVIDENCE FARM SURVEY BLOCK NUMBER

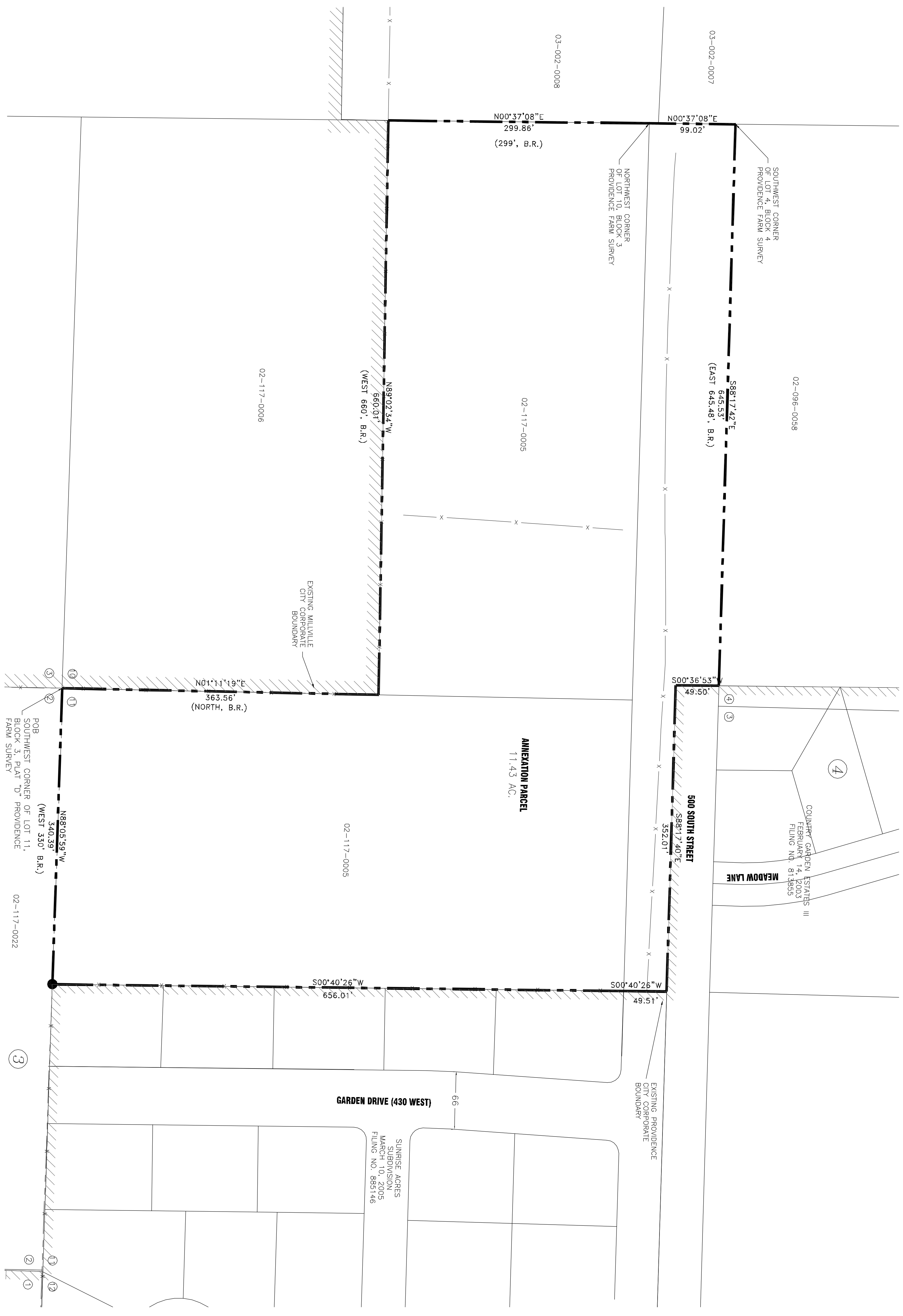

ACCEPTANCE BY LEGISLATIVE BODY
THIS IS TO CERTIFY THAT WE, THE PROVIDENCE CITY COUNCIL, HAVE RECEIVED A PETITION SIGNED BY A MAJORITY OF THE OWNERS OF THE TRACT SHOWN HERON REQUESTING THAT SAID TRACT BE ANNEXED TO PROVIDENCE CITY AND THAT A COPY BE FILED WITH THE UTAH DEPARTMENT OF HERITAGE AND ARTS. ALL IN ACCORDANCE WITH THE UTAH CODE SECTION 10-2-403, AND THAT WE HAVE EXAMINED AND DO HEREBY APPROVE AND ACCEPT THE ANNEXATION OF THE TRACT AS SHOWN AS A PART OF SAID CITY.
WITNESS MY HAND AND OFFICIAL SEAL THIS _____ DAY OF _____ 20____

APPROVED: _____ MAYOR
RECORDED

DEPUTY COUNTY SURVEYOR APPROVAL

I certify that I have examined this plat and find it to be accurate and in accordance with information on file in this office.
Date _____ Deputy County Surveyor

SURVEYOR'S CERTIFICATE

I, BRIAN G. LYON, HEREBY CERTIFY THAT THIS IS A TRUE AND ACCURATE MAP OF THE TRACT OF LAND TO BE ANNEXED TO PROVIDENCE CITY, CACHE COUNTY, UTAH.

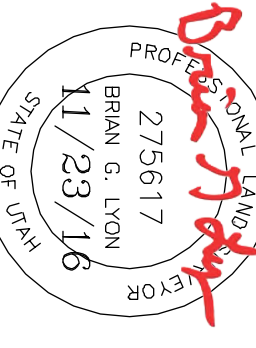

BOUNDARY CERTIFICATE

Part of Lot 10 and 11, Block 3, Plat "D", Providence Farm Survey located in the Northwest Quarter of Section 11, Township 11 North, Range 1 East of the Salt Lake Base described as follows:

Beginning of the Southwest Corner of Lot 11, Block 3, Plat "D", Providence Farm Survey and running along the Millville Corporate Boundary the next two courses:
1) thence N 01°11'19" E 363.56 feet along the west line of said Lot 11;
2) thence N 89°02'34" W 660.01 feet along an existing fence line;

thence N 00°37'08" E 299.86 feet to the Northwest Corner of Lot 10, Block 3, Plat "D", Providence Farm Survey,
thence N 00°37'08" E 99.02 feet to the Southwest Corner of Lot 4, Block 4, Plat "D", Providence Farm Survey,
thence S 88°17'42" E 645.53 feet along the south line of said Lot 4;

thence along the Providence Corporate Boundary the next four courses:
1) thence S 00°36'53" W 49.50 feet;
2) thence S 88°17'40" E 352.01 feet;
3) thence S 00°40'26" W 49.51 feet to the Northwest Corner of Sunrise Acres Subdivision;
4) thence S 00°40'26" W 656.01 feet along the west line of Sunrise Acres Subdivision;
thence N 88°05'59" W 340.39 feet along the south line of Lot 11, Block 3, Plat "D", Providence Farm Survey to the point of beginning, containing 11.43 acres, more or less.

THOMPSON ANNEXATION
TO THE
CITY OF PROVIDENCE

PART OF LOT 10 AND 11, BLOCK 3, PLAT "D"
PROVIDENCE FARM SURVEY
ALSO
PART OF THE NORTHWEST QUARTER OF SECTION 14
TOWNSHIP 11 NORTH, RANGE 1 EAST
SALT LAKE BASELINE AND MERIDIAN
CACHE COUNTY, UTAH

ALLIANCE CONSULTING ENGINEERS
150 EAST 200 NORTH SUITE P
LOGAN, UTAH 84321
(435) 755-5121

DATE: JAN-2011
DRAWN BY:
REVIEW BY: BGL
JOB NO.
SHEET 1 OF 1 SHEETS